Procedure Schadebehandeling Volmacht
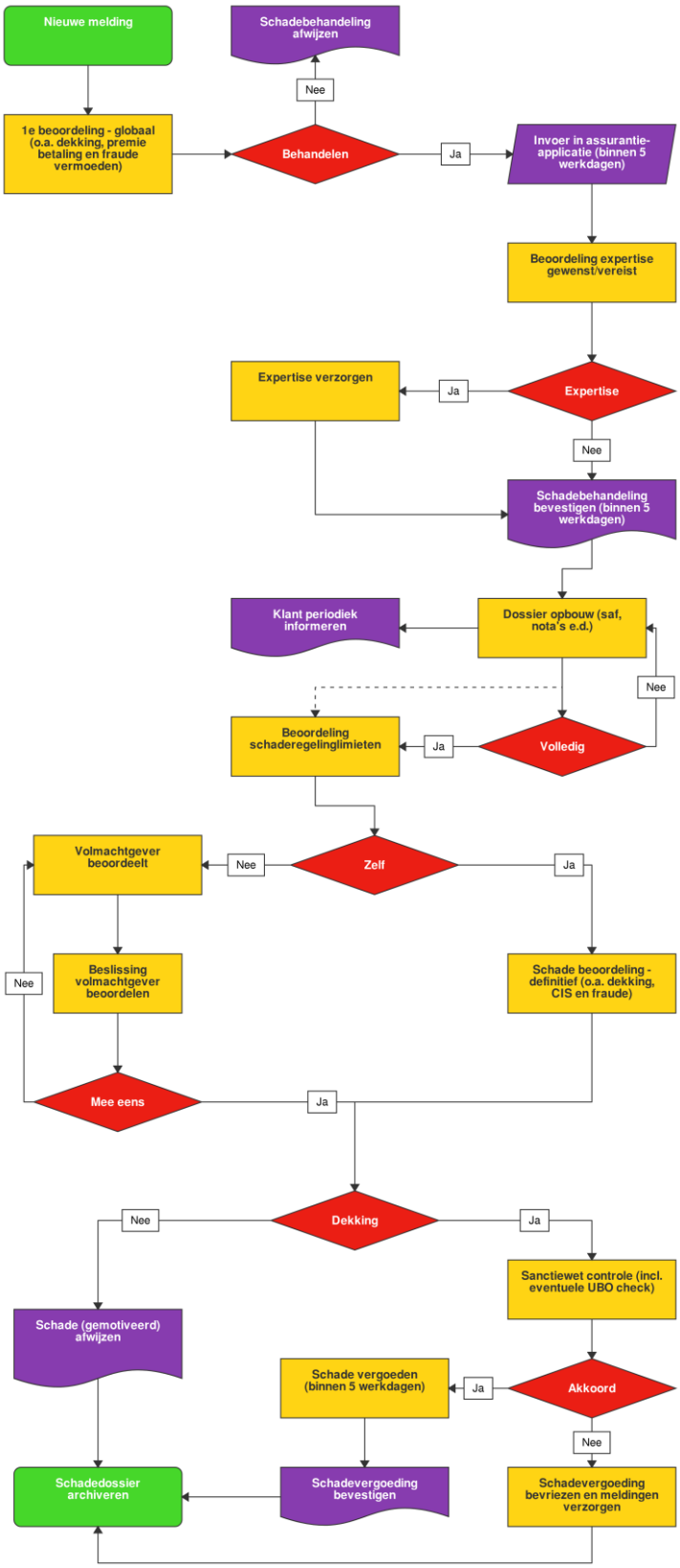
VOL Volmacht » Schade » Algemeen